

24/13334/SS
 24/8
 A.P. 4/10
 D.P.

APPROVED
 FOR MEMBER SECRETARY
 MADRAS METROPOLITAN
 DEVELOPMENT AUTHORITY
 6-12-95
 4/12

- S. NO. NOTES
1. THIS DRAWING HAS BEEN PREPARED BASED ON THE LAY-OUT PLAN FURNISHED BY THE EE PWD BLDG. DIVN. IV CHEPAUK MS-5 VIDE LETTER NO. JDO 1/F 149M 243/95 DT. 19.5.95
 2. THIS DRG. SUPERCEDES JOB NO. 6089/7

SNO. REVISION SIGN. DATE

S. Jayaram
 9/6/95
 CHIEF ARCHITECT

HT. CHIEF ARCHITECT SR. ARCHITECT

ARCHITECT ASST. ARCHITECT

OFFICE OF THE CHIEF ARCHITECT MADRAS

SCALE 1:200 DATE 8.6.95

DEAL BY: V. Jothalingam JOB NO. 6089 DRG NO. 14
 CHECKED BY:

TNUP-TRAMP PROPOSED CASUALTY RECEIVING STATION ACCIDENT & EMERGENCY BLOCK AT CHILDREN HOSPITAL EGMORE MADRAS

PART LAY-OUT PLAN.

S. Jayaram
 14/6/95
 Executive Engineer P.W.D.
 Building Division No. IV
 Chepauk, Madras-5.
 14/6 8/14/95

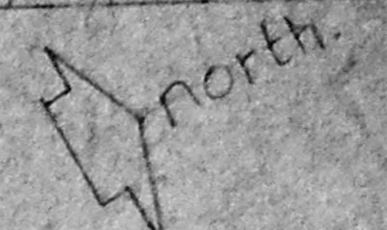

APPROVED
Subject to the conditions in this notice in No. 2333/75
-12-55
FOR MEMBER SECRETARY
MADRAS MUNICIPAL
DEVELOPMENT AUTHORITY
2/1

NO.	REVISION	SIGN.	DATE
1	PROPOSED TO BE DELETED POST PARTUM WARD OVER THE EXISTING CABERIAN WARD AND RAMP HAVE BEEN ATTACHED	24	23-3-55
2	PROPOSED GARAGE HAS BEEN MARKED IN THE OLD BLOCK AND WITH THE EXISTING DEPARTMENTAL OFFICE IN THE OLD CAMPUS	24	23-3-55
3	PROPOSED CANCER BLOCK HAS BEEN MARKED VIDE L.O. NO. 1831/55 DT. 12-5-55	24	23-3-55
4	PROPOSED O.M.E.S. OFFICE HAS BEEN INCORPORATED VIDE L.O. NO. 1831/55 DT. 12-5-55	24	23-3-55
5	PRO. STAIR CASE HAS BEEN MARKED VIDE C.E. N.O. DIV. LETTER NO. 28/51/55 DT. 21-2-55	24	23-3-55
6	THE NUMBER OF THE OFFICES HAS BEEN CHANGED TO 24 VIDE C.E. N.O. DIV. LETTER NO. 28/51/55 DT. 21-2-55	24	23-3-55
7	REVISOR'S HOTEL FOR POST GRADUATES 28C NO. 4, 5, 6, 7, 8, 9, 10, 11, 12, 13, 14, 15, 16, 17, 18, 19, 20, 21, 22, 23, 24, 25, 26, 27, 28, 29, 30, 31, 32, 33, 34, 35, 36, 37, 38, 39, 40, 41, 42, 43, 44, 45, 46, 47, 48, 49, 50	24	23-3-55
8	IN THE PLACE OF ISOLATION SEPTIC WARD SURGICAL BLOCK DR. NO. 10, 11, 12, 13, 14, 15, 16, 17, 18, 19, 20, 21, 22, 23, 24, 25, 26, 27, 28, 29, 30, 31, 32, 33, 34, 35, 36, 37, 38, 39, 40, 41, 42, 43, 44, 45, 46, 47, 48, 49, 50	24	23-3-55
9	REVISOR'S 7 STOREY BLOCK IN PLACE OF PROPOSED SEPTIC WARD (DR. NO. 10, 11, 12, 13, 14, 15, 16, 17, 18, 19, 20, 21, 22, 23, 24, 25, 26, 27, 28, 29, 30, 31, 32, 33, 34, 35, 36, 37, 38, 39, 40, 41, 42, 43, 44, 45, 46, 47, 48, 49, 50)	24	23-3-55
10	PRO. WARD BLOCK DR. NO. 10, 11, 12, 13, 14, 15, 16, 17, 18, 19, 20, 21, 22, 23, 24, 25, 26, 27, 28, 29, 30, 31, 32, 33, 34, 35, 36, 37, 38, 39, 40, 41, 42, 43, 44, 45, 46, 47, 48, 49, 50	24	23-3-55
11	PRO. WARD BLOCK DR. NO. 10, 11, 12, 13, 14, 15, 16, 17, 18, 19, 20, 21, 22, 23, 24, 25, 26, 27, 28, 29, 30, 31, 32, 33, 34, 35, 36, 37, 38, 39, 40, 41, 42, 43, 44, 45, 46, 47, 48, 49, 50	24	23-3-55
12	REVISOR'S 7 STOREY BLOCK IN PLACE OF PROPOSED SEPTIC WARD (DR. NO. 10, 11, 12, 13, 14, 15, 16, 17, 18, 19, 20, 21, 22, 23, 24, 25, 26, 27, 28, 29, 30, 31, 32, 33, 34, 35, 36, 37, 38, 39, 40, 41, 42, 43, 44, 45, 46, 47, 48, 49, 50)	24	23-3-55
13	PRO. WARD BLOCK DR. NO. 10, 11, 12, 13, 14, 15, 16, 17, 18, 19, 20, 21, 22, 23, 24, 25, 26, 27, 28, 29, 30, 31, 32, 33, 34, 35, 36, 37, 38, 39, 40, 41, 42, 43, 44, 45, 46, 47, 48, 49, 50	24	23-3-55
14	PRO. WARD BLOCK DR. NO. 10, 11, 12, 13, 14, 15, 16, 17, 18, 19, 20, 21, 22, 23, 24, 25, 26, 27, 28, 29, 30, 31, 32, 33, 34, 35, 36, 37, 38, 39, 40, 41, 42, 43, 44, 45, 46, 47, 48, 49, 50	24	23-3-55
15	PRO. WARD BLOCK DR. NO. 10, 11, 12, 13, 14, 15, 16, 17, 18, 19, 20, 21, 22, 23, 24, 25, 26, 27, 28, 29, 30, 31, 32, 33, 34, 35, 36, 37, 38, 39, 40, 41, 42, 43, 44, 45, 46, 47, 48, 49, 50	24	23-3-55
16	PRO. WARD BLOCK DR. NO. 10, 11, 12, 13, 14, 15, 16, 17, 18, 19, 20, 21, 22, 23, 24, 25, 26, 27, 28, 29, 30, 31, 32, 33, 34, 35, 36, 37, 38, 39, 40, 41, 42, 43, 44, 45, 46, 47, 48, 49, 50	24	23-3-55
17	PRO. WARD BLOCK DR. NO. 10, 11, 12, 13, 14, 15, 16, 17, 18, 19, 20, 21, 22, 23, 24, 25, 26, 27, 28, 29, 30, 31, 32, 33, 34, 35, 36, 37, 38, 39, 40, 41, 42, 43, 44, 45, 46, 47, 48, 49, 50	24	23-3-55
18	PRO. WARD BLOCK DR. NO. 10, 11, 12, 13, 14, 15, 16, 17, 18, 19, 20, 21, 22, 23, 24, 25, 26, 27, 28, 29, 30, 31, 32, 33, 34, 35, 36, 37, 38, 39, 40, 41, 42, 43, 44, 45, 46, 47, 48, 49, 50	24	23-3-55
19	PRO. WARD BLOCK DR. NO. 10, 11, 12, 13, 14, 15, 16, 17, 18, 19, 20, 21, 22, 23, 24, 25, 26, 27, 28, 29, 30, 31, 32, 33, 34, 35, 36, 37, 38, 39, 40, 41, 42, 43, 44, 45, 46, 47, 48, 49, 50	24	23-3-55
20	PRO. WARD BLOCK DR. NO. 10, 11, 12, 13, 14, 15, 16, 17, 18, 19, 20, 21, 22, 23, 24, 25, 26, 27, 28, 29, 30, 31, 32, 33, 34, 35, 36, 37, 38, 39, 40, 41, 42, 43, 44, 45, 46, 47, 48, 49, 50	24	23-3-55
21	PRO. WARD BLOCK DR. NO. 10, 11, 12, 13, 14, 15, 16, 17, 18, 19, 20, 21, 22, 23, 24, 25, 26, 27, 28, 29, 30, 31, 32, 33, 34, 35, 36, 37, 38, 39, 40, 41, 42, 43, 44, 45, 46, 47, 48, 49, 50	24	23-3-55
22	PRO. WARD BLOCK DR. NO. 10, 11, 12, 13, 14, 15, 16, 17, 18, 19, 20, 21, 22, 23, 24, 25, 26, 27, 28, 29, 30, 31, 32, 33, 34, 35, 36, 37, 38, 39, 40, 41, 42, 43, 44, 45, 46, 47, 48, 49, 50	24	23-3-55
23	PRO. WARD BLOCK DR. NO. 10, 11, 12, 13, 14, 15, 16, 17, 18, 19, 20, 21, 22, 23, 24, 25, 26, 27, 28, 29, 30, 31, 32, 33, 34, 35, 36, 37, 38, 39, 40, 41, 42, 43, 44, 45, 46, 47, 48, 49, 50	24	23-3-55
24	PRO. WARD BLOCK DR. NO. 10, 11, 12, 13, 14, 15, 16, 17, 18, 19, 20, 21, 22, 23, 24, 25, 26, 27, 28, 29, 30, 31, 32, 33, 34, 35, 36, 37, 38, 39, 40, 41, 42, 43, 44, 45, 46, 47, 48, 49, 50	24	23-3-55
25	PRO. WARD BLOCK DR. NO. 10, 11, 12, 13, 14, 15, 16, 17, 18, 19, 20, 21, 22, 23, 24, 25, 26, 27, 28, 29, 30, 31, 32, 33, 34, 35, 36, 37, 38, 39, 40, 41, 42, 43, 44, 45, 46, 47, 48, 49, 50	24	23-3-55
26	PRO. WARD BLOCK DR. NO. 10, 11, 12, 13, 14, 15, 16, 17, 18, 19, 20, 21, 22, 23, 24, 25, 26, 27, 28, 29, 30, 31, 32, 33, 34, 35, 36, 37, 38, 39, 40, 41, 42, 43, 44, 45, 46, 47, 48, 49, 50	24	23-3-55
27	PRO. WARD BLOCK DR. NO. 10, 11, 12, 13, 14, 15, 16, 17, 18, 19, 20, 21, 22, 23, 24, 25, 26, 27, 28, 29, 30, 31, 32, 33, 34, 35, 36, 37, 38, 39, 40, 41, 42, 43, 44, 45, 46, 47, 48, 49, 50	24	23-3-55
28	PRO. WARD BLOCK DR. NO. 10, 11, 12, 13, 14, 15, 16, 17, 18, 19, 20, 21, 22, 23, 24, 25, 26, 27, 28, 29, 30, 31, 32, 33, 34, 35, 36, 37, 38, 39, 40, 41, 42, 43, 44, 45, 46, 47, 48, 49, 50	24	23-3-55
29	PRO. WARD BLOCK DR. NO. 10, 11, 12, 13, 14, 15, 16, 17, 18, 19, 20, 21, 22, 23, 24, 25, 26, 27, 28, 29, 30, 31, 32, 33, 34, 35, 36, 37, 38, 39, 40, 41, 42, 43, 44, 45, 46, 47, 48, 49, 50	24	23-3-55
30	PRO. WARD BLOCK DR. NO. 10, 11, 12, 13, 14, 15, 16, 17, 18, 19, 20, 21, 22, 23, 24, 25, 26, 27, 28, 29, 30, 31, 32, 33, 34, 35, 36, 37, 38, 39, 40, 41, 42, 43, 44, 45, 46, 47, 48, 49, 50	24	23-3-55

GOVT. MUSEUM COMPOUND

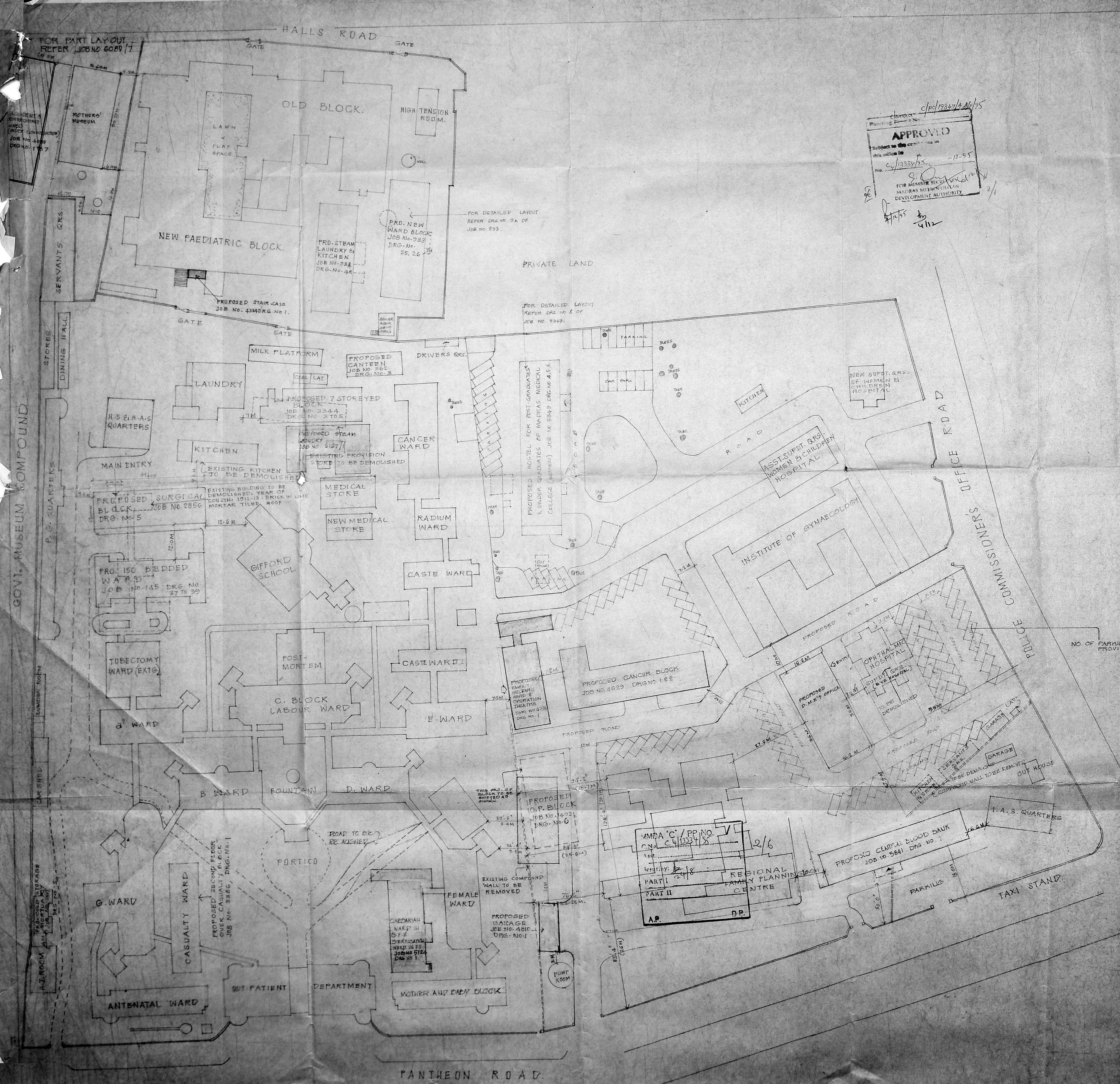

(19) S. MURUGESAN, CHIEF ARCHITECT, SENIOR ARCHITECT
(20) K. S. R. SETHI, ARCHITECT, ASSIST. ARCHITECT
OFFICE OF THE CHIEF ARCHITECT MADRAS
Scale 1:400 DATE 15/5/55
DRAWN BY N. J. JOB NO. 5841
CHECKED BY M. S. JOB NO. 5841
WOMEN AND CHILDREN HOSPITAL
EGMONT ROAD

TRUE COPY

EE/Blggs Div IV
MS 547/27001
F243/94/084/11/195
N.
P. Plans
11/195

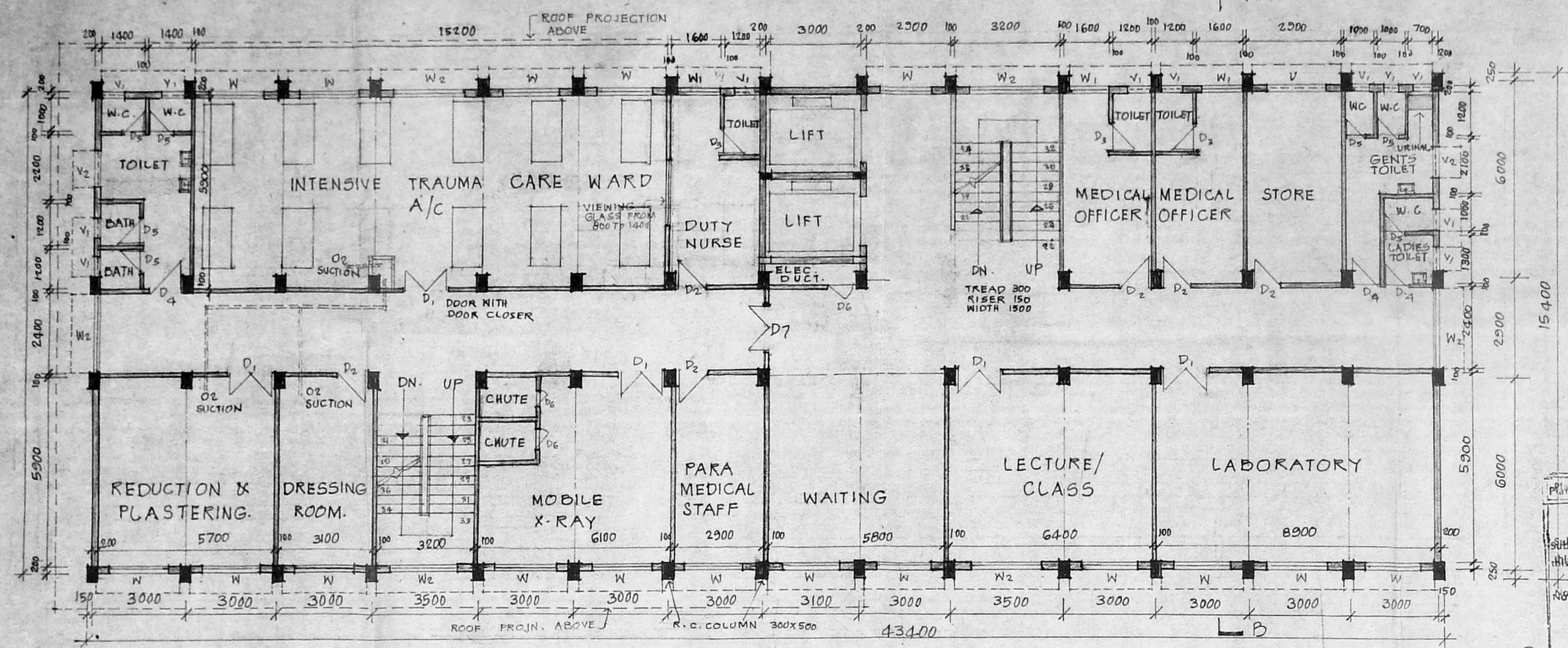

FIRST FLOOR PLAN.

Scouting Plan 1/4
6/2/95

C/PC/19847/A/95
10/E

APPROVED

FOR MEMBER SECRETARY
MADRAS METROPOLITAN
DEVELOPMENT AUTHORITY

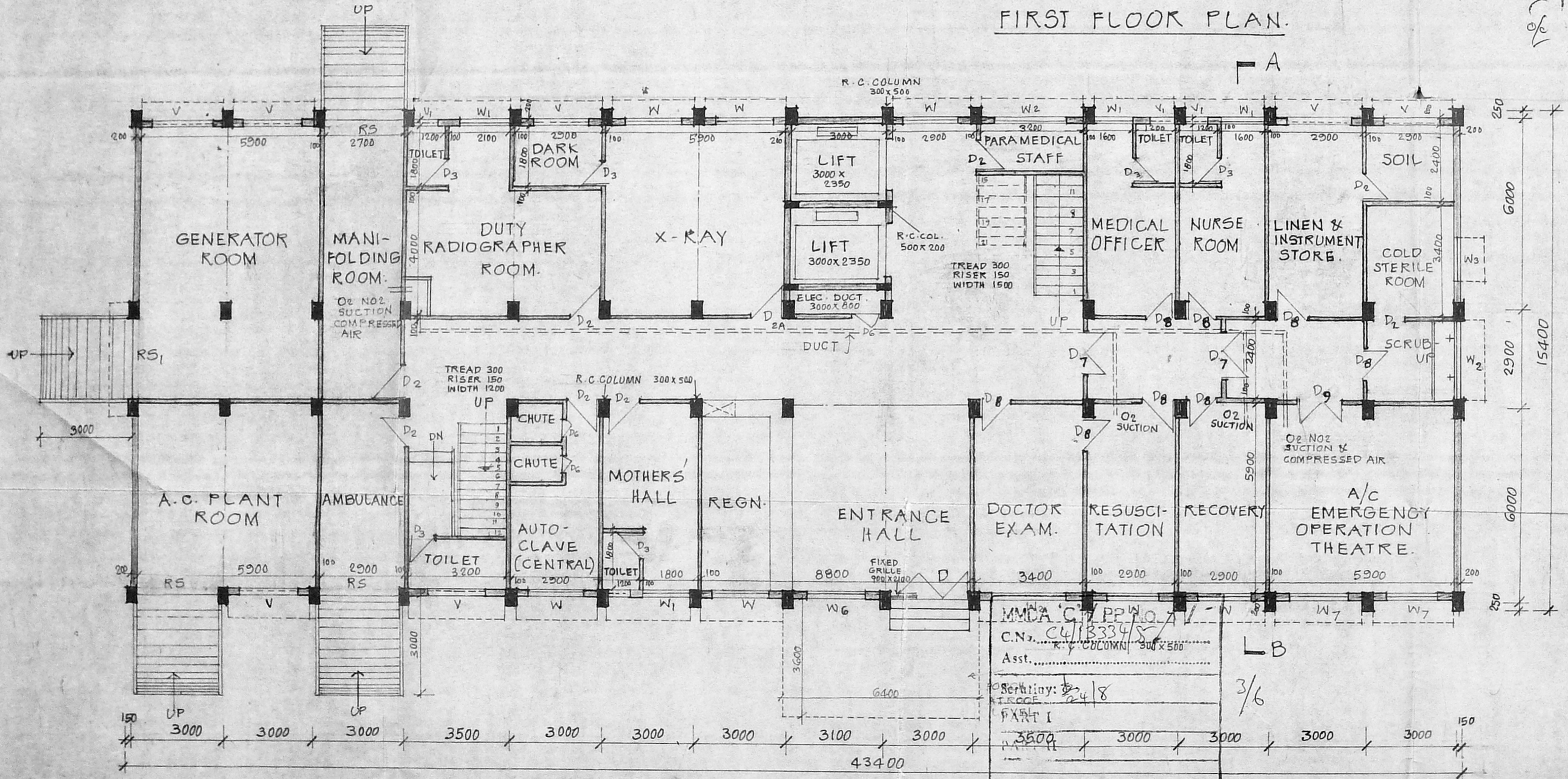

GROUND FLOOR PLAN.

- SNO. NOTES:
1. ALL DIMENSIONS ARE IN MILLIMETRES.
 2. THIS DRAWING HAS BEEN PREPARED BASED LETTER NO. 8002/P/0/80 DT. 18.1.94 FROM THE DIRECTOR AND SUPDT. INSTITUTE OF CHILD HEALTH AND HOSPITAL FOR CHILDREN EGMORE MS 8.
 3. PLINTH AREA:
GROUND FLOOR : 639.36 SQ.M.
FIRST FLOOR : 639.36 " "
SECOND FLOOR : 728.65 " "
THIRD FLOOR : 639.36 " "
TOTAL : 2646.73 SQ.M

1. REVISED THE DRG. VIDE DIRECTOR & SUPDT. INSTITUTE OF CHILD HEALTH & HOSPITAL FOR CHILDREN EGMORE D.O. CR. No. 8002/P/D/94 DT. 10.3.94

SNO.	REVISION	SIGN	DATE

17/2/94
CHIEF ARCHITECT

11.2.94
J.T. CHIEF ARCHITECT SENIOR ARCHITECT

17/2/94
ARCHITECT ASST. ARCHITECT

OFFICE OF THE CHIEF ARCHITECT MADRAS.

SCALE 1:100 DATE 15.2.94

DEALT BY: V. Jothalingam	JOB NO 6089	DRG. NO. 10R
CHECKED BY:		

TNUP-TRAMP PROPOSED CASUALTY RECEIVING STATION ACCIDENT & EMERGENCY BLOCK AT CHILDREN HOSPITAL EGMORE MADRAS

GROUND & FIRST FLOOR PLAN.

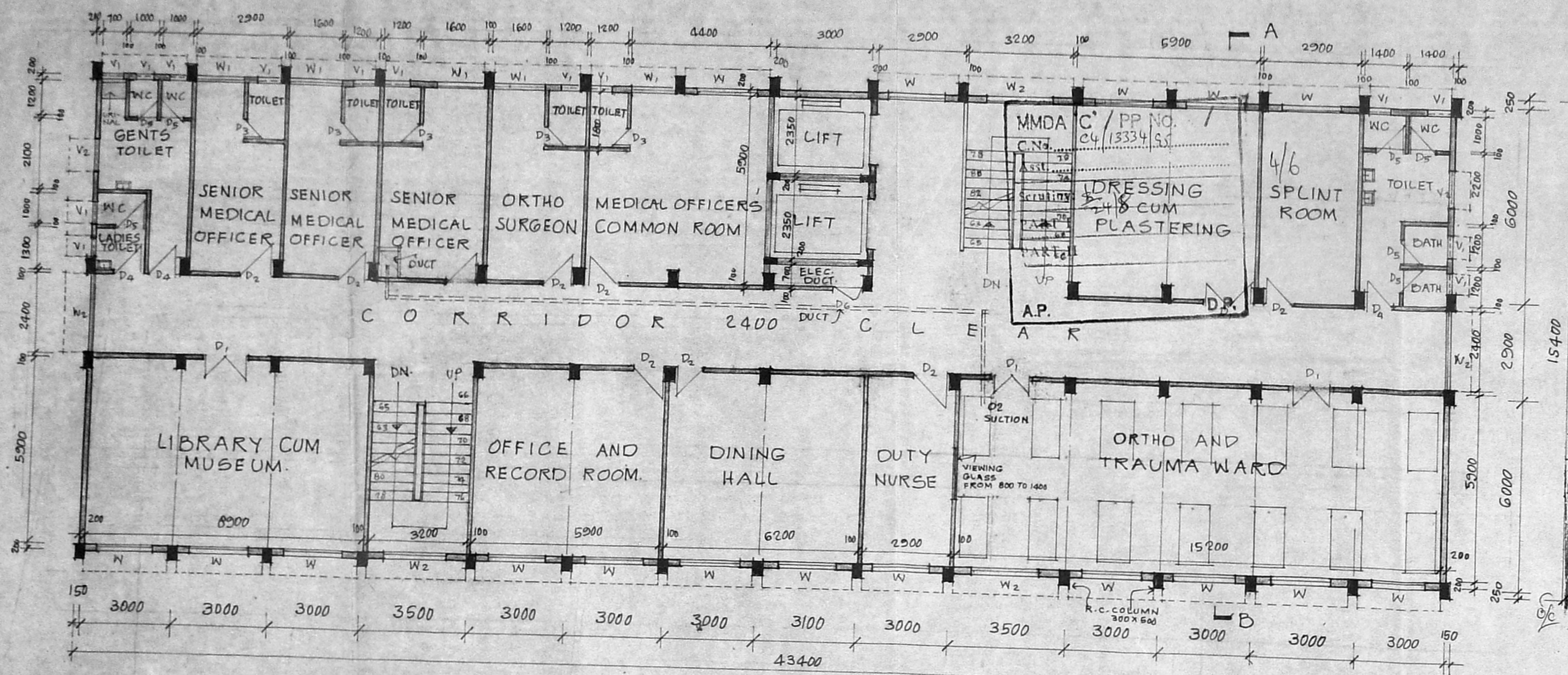

C/RC/1984/2/195
Approved
FOR MEMBER SECRETARY
MADRAS METROPOLITAN
DEVELOPMENT AUTHORITY
6/12/95

S.No NOTES:
1. ALL DIMENSIONS ARE IN MILLIMETRES
Scouting Plan 2/10
6/2/95

THIRD FLOOR PLAN.

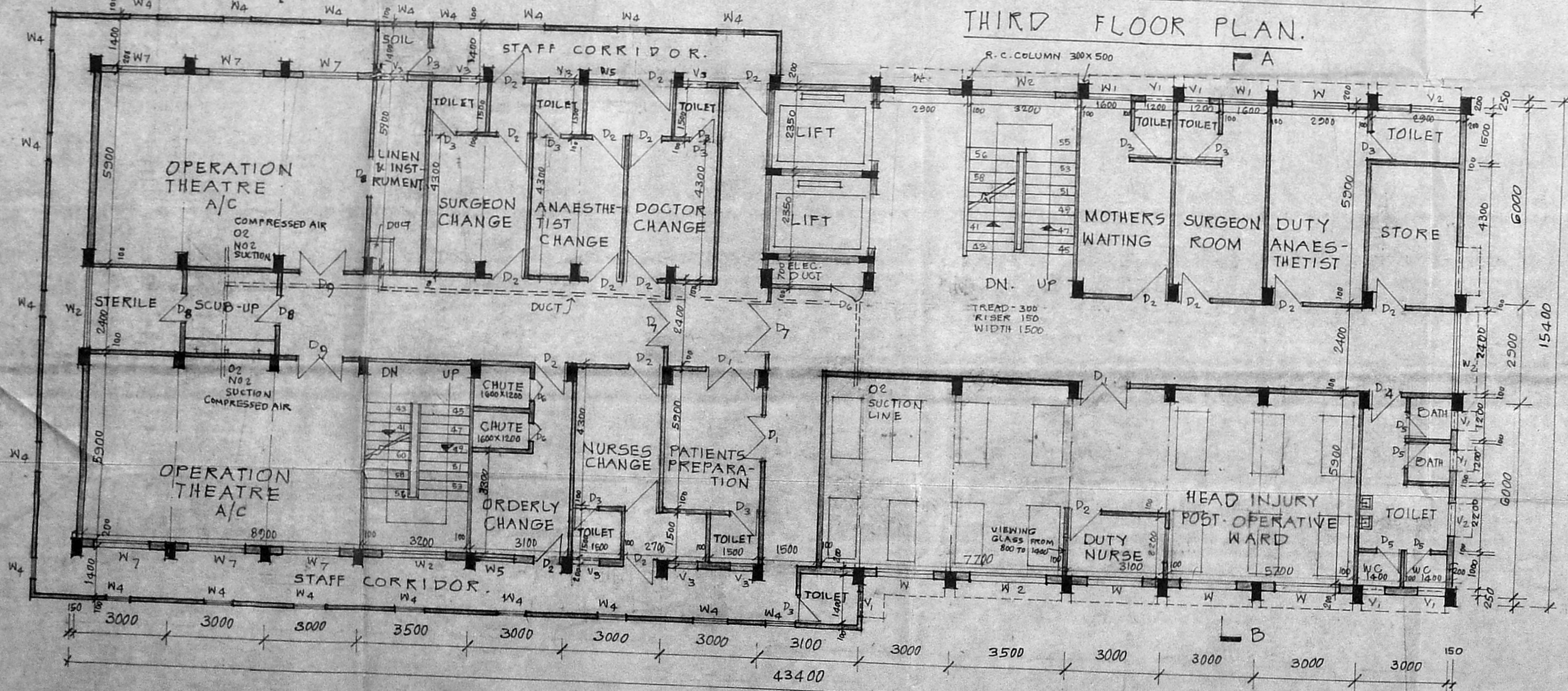

SECOND FLOOR PLAN.

1. REVISED THE DRG. VIDE
DIRECTOR & SUPD. INSTITUTE
OF CHILD HEALTH & HOSPITAL
FOR CHILDREN EGMORE P.O.
LR. NO. 8004/P+D/94 DT.
10.3.94

S.No. REVISION SIGN. DATE

Chief Architect

Jt. Chief Architect Senior Architect

Architect Asst. Architect

OFFICE OF THE CHIEF ARCHITECT MADRAS

SCALE 1:100 DATE: 15-2-94

DEALT BY: V. Jothilingam JOB NO. 6089 DRG. NO. IIR.

TNUP-TRAMP PROPOSED CASUALTY RECEIVING STATION ACCIDENT & EMERGENCY BLOCK AT CHILDREN HOSPITAL EGMORE MADRAS

SECOND & THIRD FLOOR PLAN.

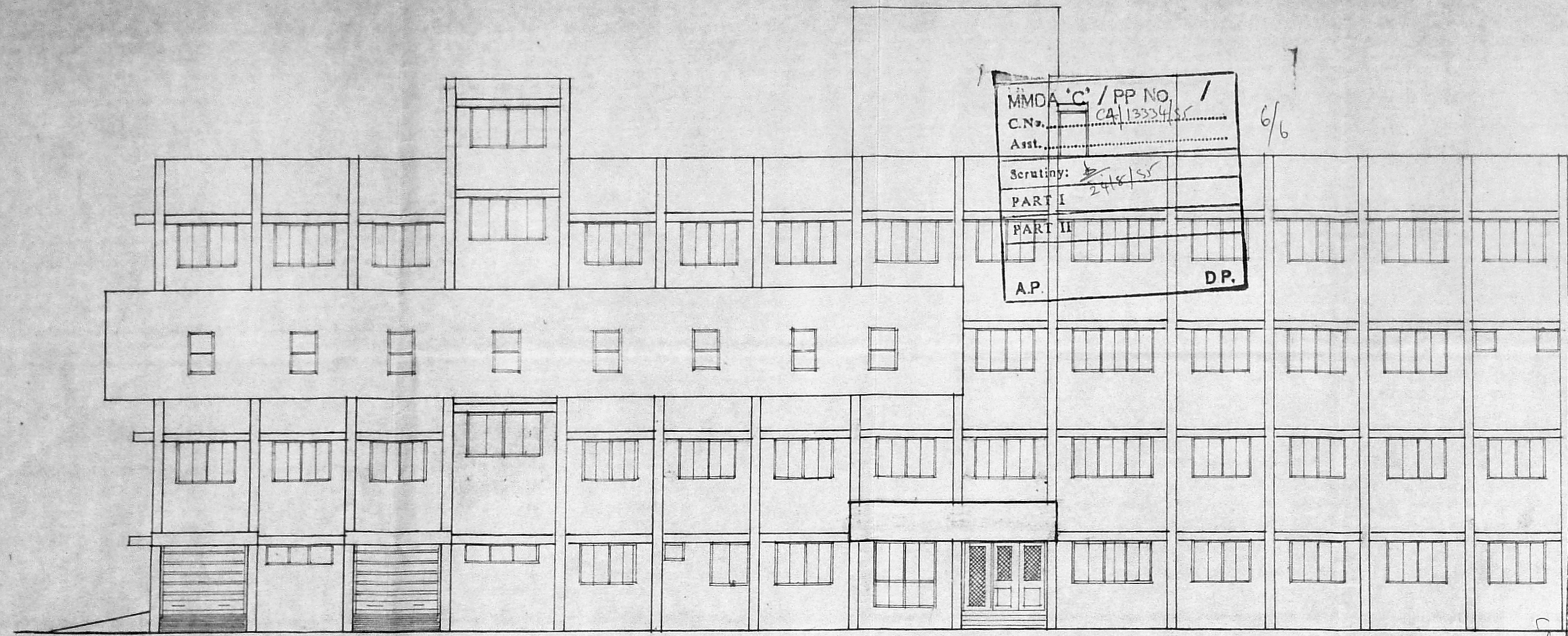

MMDA 'C' / PP NO. /
C.No. CA/13334/35
Asst. _____
Scrutiny: 2/12/95
PART I
PART II
A.P. DP.

APPROVED
Subject to the conditions in this office
No. CA/13334/35 (1-12-95)
FOR MEMBER SECRETARY
MADRAS METROPOLITAN
DEVELOPMENT AUTHORITY

FRONT ELEVATION.

SNO NOTES:

1. ALL DIMENSIONS ARE IN MILLIMETRES.
Scrutiny plan 2/12/95

REVISED THE DRG. VIDE DIRECTOR & SUPDT. INSTITUTE OF CHILD HEALTH & HOSPITAL FOR CHILDREN EGMORE D.D. CR. NO. 8002/P+D 24 DT. 10.3.94

SNO REVISION SIGN DATE

CHIEF ARCHITECT

JT. CHIEF ARCHITECT SENIOR ARCHITECT

ARCHITECT ASST. ARCHITECT

OFFICE OF THE CHIEF ARCHITECT MADRAS

SCALE 1:100 DATE 15.2.94

DEALT BY: V. Jothilingam JOB NO 6089 DRG. NO. 12R
CHECKED BY:

TNUP-TRAMP PROPOSED CASUALTY RECEIVING STATION ACCIDENT & EMERGENCY BLOCK AT CHILDREN HOSPITAL EGMORE MADRAS

ELEVATION & SECTION.

SCHEDULE OF JOINERY:

S.NO.	TYPE	SIZE		SILL	TOP	DESCRIPTION	REMARKS.
		WIDTH	HEIGHT				
1	D	1800	2100	-	2100	T.W. DOOR TOP 2/3 GRILLED AND 1/3 PANELED DOOR	TWO LEAVES
2	D ₁	1500	2100	-	2100	T.W. FLUSH DOOR	- DO -
3	D ₂	1000	2100	-	2100	T.W. FLUSH DOOR	SINGLE LEAF
4	D _{2A}	1000	2100	-	2100	ALUMINIUM DOOR WITH LEAD LINING	DO
5	D ₃	750	2100	-	2100	T.W. FLUSH DOOR	DO
6	D ₄	1000	2100	-	2100	T.W. PANELED DOOR	DO
7	D ₅	750	2100	-	2100	T.W. PANELED DOOR	DO
8	W	1800	1300	800	2100	T.W. GLAZED WINDOW WITH GRILLE	4 SHUTTERS
9	W ₁	1600	1300	800	2100	DO	DO
10	W ₂	2400	1300	800	2100	DO	6 SHUTTERS
11	W ₃	1500	1300	800	2100	DO	3 SHUTTERS
12	W ₄	800	1300	800	2100	T.W. GLAZED WINDOW & SHUTTERS TOP AND BOTTOM (TOP HUNG)	
13	V	1800	600	1500	2100	T.W. GLAZED VENTILATOR (SIDE HUNG)	
14	V ₁	600	600	1500	2100	DO	DO
15	V ₂	1200	600	1500	2100	DO	DO
16	RS	2700	2100	-	2100	STEEL ROLLING SHUTTER	
17	RS ₁	2400	2100	-	2100	DO	DO
18	D ₆	600	1500	200	1700	STEEL TRAP DOOR	
19	V ₃	600	600	1500	2100	T.W. LOUVERED VENTILATOR	
20	W ₅	1200	1300	800	2100	T.W. GLAZED WINDOW WITH GRILLE	2 SHUTTERS
21	W ₆	2100	2100	-	2100	T.W. GLAZED WINDOW WITH GRILLE	4 SHUTTERS
22	W ₇	1800	1300	800	2100	ALUMINIUM FRAMED FIXED GLAZED WINDOW	
23	D ₇	1500	2100	-	2100	ALUMINIUM FRAMED BOTTOM 1/3 LAMINATED SHEET AND TOP 2/3 GLAZED DOOR	2 LEAVES
24	D ₈	1800	2100	-	2100	ALUMINIUM FRAMED GLAZED DOOR	SINGLE LEAF
25	D ₉	1500	2100	-	2100	ALUMINIUM FRAMED DOOR	2 LEAVES

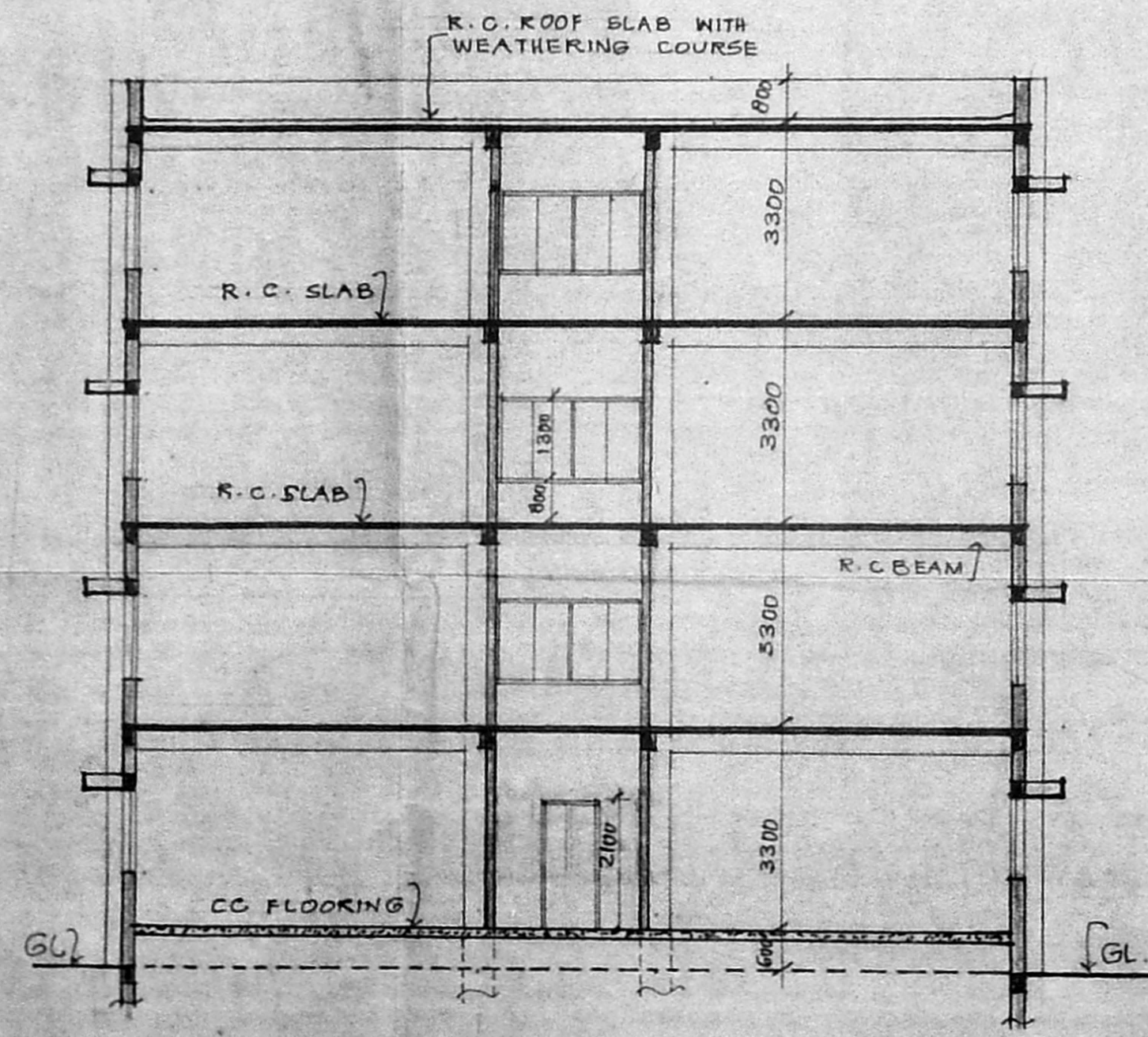

SECTION ON AD

PUBLIC WORKS DEPT.
TAMILNADU.

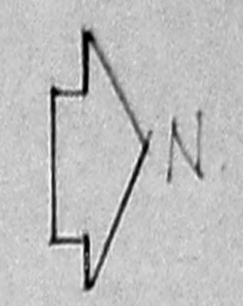

MMDA 'C' / PP NO. 1
C.No. CC/13334/85
Asst. ...
Secty: 24/8
PART I
PART II
AP. DP.

APPROVED
Subject to the conditions in this office to
C/13334/85 6-12-95
FOR MEMBER SECRETARY
MADRAS METROPOLITAN
DEVELOPMENT AUTHORITY

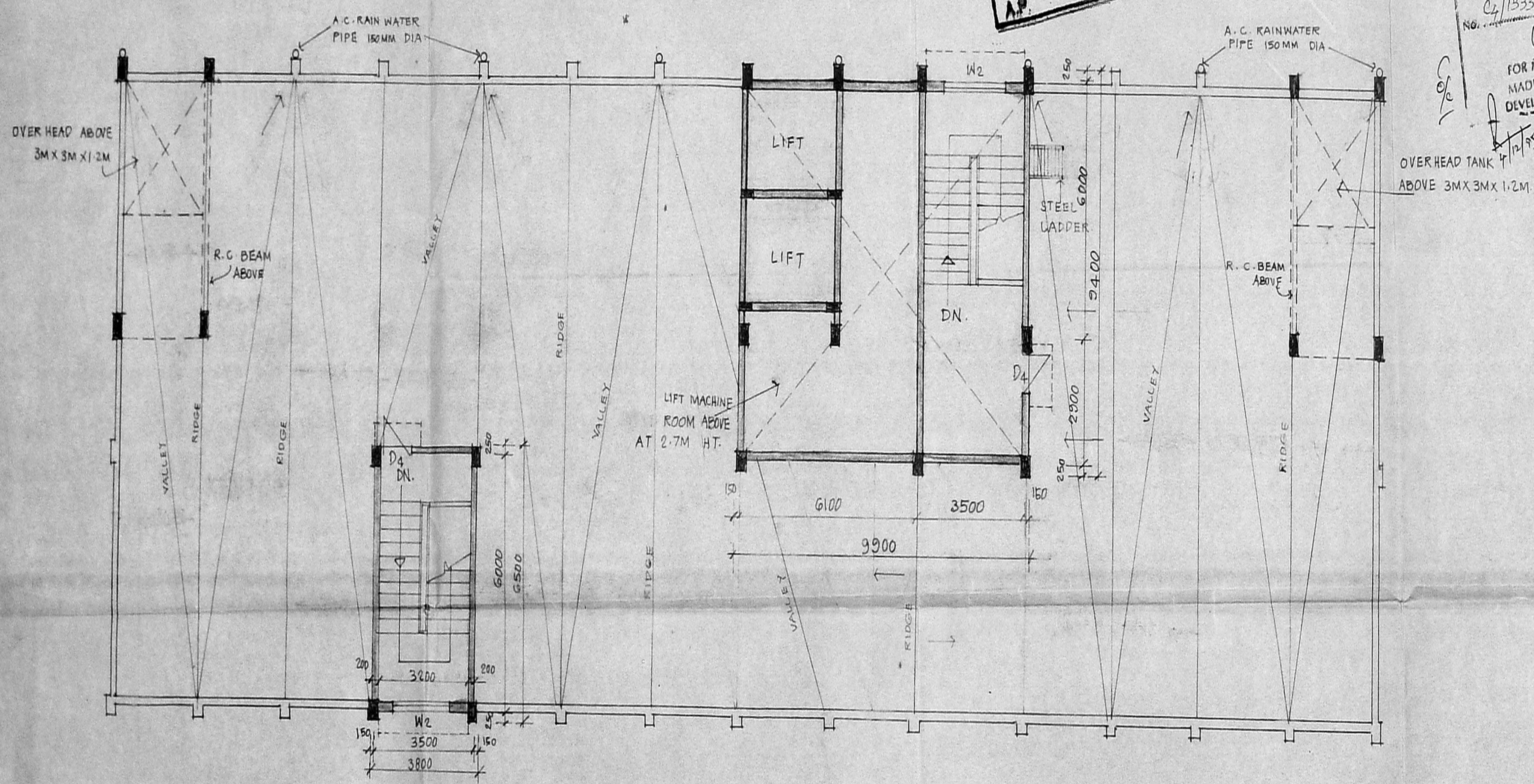

TERRACE FLOOR PLAN.

SNO NOTES:

1. ALL DIMENSIONS ARE IN MILLI-METRES.
2. THIS DRAWING HAS BEEN PREPARED BASED ON LETTER NO. JDO1/F 243/94 187 M/DT. 28.6.94 FROM THE EE PWD BLDG DIVN IV CHEPAUK MS.

Sounding Plan
6/2/95

1. THE DIMENSIONS OF HEAD ROOM HAVE BEEN CHANGED

SNO REVISION SIGN. DATE

M. P. ...
7/7/94
CHIEF ARCHITECT

JT. CHIEF ARCHITECT SENIOR ARCHITECT

ARCHITECT ASST. ARCHITECT

OFFICE OF THE CHIEF ARCHITECT MADRAS

SCALE 1:100 DATE 7.7.94

DEALT BY: V. Jothilingam
CHECKED BY: JOB NO 6089 DRG. NO. 13R

TNUP-TRAMP PROPOSED CASUALTY RECEIVING STATION ACCIDENT & EMERGENCY BLOCK AT CHILDREN HOSPITAL EGMORE MADRAS.

TERRACE FLOOR PLAN.